



June 4th, 2025

Hopkins County Courthouse
118 Church St
Sulphur Springs, TX 75482

New Overhead Installation near 174 CR 1108 Sulphur Springs 75482
Project Number: 28722730

Greetings,

Oncor Electric Delivery LLC., is requesting permission to do work within the county right of way along CR 1108. We are looking to install about 80ft of overhead primary wire across CR 1108 & 760ft parallel to the road to serve a customer at 321 CR 1108. 4 new poles and 2 new down guys to be installed within ROW.

Site location map and construction work prints are enclosed. The work print details the proposed work.

If you have any questions, please contact me at any time.

Sincerely,

Grayson Griffin
Designer
Grayson.Griffin@Oncor.com
Phone: (469) 822-5042

County Approval Section:

Approved: ☒ Denied: ☐

Authorized Signature: Grayson Griffin Date: 6-10-25

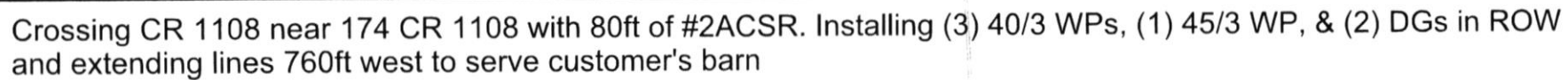

Replacing bad order 35/5 WP with 45/3 WP at 174 CR 1108. Single span tree trim to be done going east along CR 1108



WO Number: 28722730-01	Date: 2025/06/04	Description: SUL SSPNGI205 COM-0-49 TRENT MILLER 321 CR 1108 SS 75482 GG
Sheet: 1 of	Scale: 1"=20'	Customer: Trent Miller
Job Status: Design	Svc Ctr / Office: SUL/	Address: 321 CR 1108 SULPHUR SPRINGS
Designer: GRIFFIN, GRAYSON J/UB77	469-822-5042	Location
Project Mgr: /		

Copyright 2018 Oracle and/or its affiliates. Maps, logos, and other data (products) are created for the internal purposes of Oracle Electric Delivery with no implication of suitability or fitness for the intended use of the recipient. Oracle Electric Delivery will not enter into any agreement to provide products that are free from error, but does not warrant the accuracy or quality of such products. The data items shown are approximations and are not intended to show exact locations. Products provided to other parties by Oracle Electric Delivery are for the internal use of the recipient, and the recipient agrees not to duplicate or distribute the products or any portion of the products to third parties without the prior written permission of Oracle Electric Delivery. The recipient further agrees to hold harmless and indemnify Oracle Electric Delivery against all claims, costs, expenses and damages resulting from or arising out of liability for personal injuries, death,



June 4th, 2025

Hopkins County Courthouse
118 Church St
Sulphur Springs, TX 75482

New Overhead Installation near 5020 CR 4720 Sulphur Springs 75482
Project Number: 28905455

Greetings,

Oncor Electric Delivery LLC., is requesting permission to do work within the county right of way along CR 4720. We are looking to install about 45ft of overhead #2 TPLX secondary wire across CR 4720 to fix a low hanging service line that feeds 5020 CR 4720 . A new 35/5 WP will need to be install on the east side of CR 4720.

Site location map and construction work prints are enclosed. The work print details the proposed work.

If you have any questions, please contact me at any time.

Sincerely,

Grayson Griffin
Designer
Grayson.Griffin@Oncor.com
Phone: (469) 822-5042

County Approval Section:

Approved: ☒ Denied: ☐

Authorized Signature: _____

Date: 6-9-25

Oncor |
1616 Woodall Rodgers Freeway
Dallas, TX 75202
Oncor.com

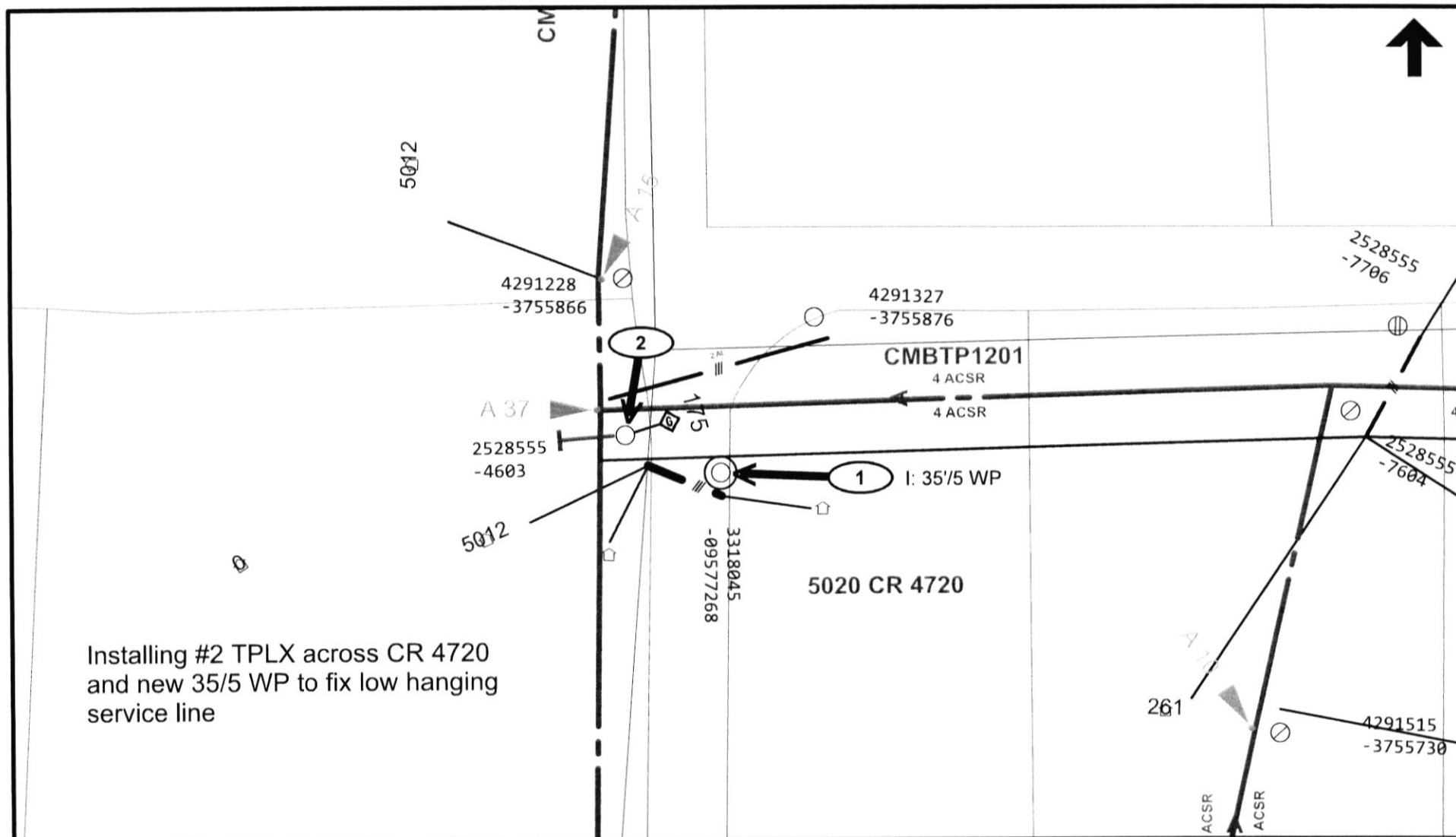

ELECTRIC CONSTRUCTION PRINT

WO Number: **28905455-01** Date: **2025/06/04** Description: **5020 CR 4720 RIDGEWAY**

Sheet: **1** of Scale: **1"=20'** Customer:

Job Status: **Design** Svc Ctr / Office: **SUL/** Address:

Designer: **GRIFFIN, GRAYSON J/U877** 469-822-5042 Location:

Project Mgr: /

Copyright 2018 Oncor Electric Delivery - Maps, drawings, and electronic data (products) are created for the internal purposes of Oncor Electric Delivery with no implication of suitability or fitness for the intended use of the recipient. Oncor Electric Delivery will make good faith efforts to provide products that are free from error, but does not warrant the accuracy or quality of such products. The locations shown are approximations and are not intended to show exact locations. Products provided to other parties by Oncor Electric Delivery are for the internal use of the recipient, and the recipient agrees not to duplicate or distribute the products or any portion of the products to third parties without the prior written permission of Oncor Electric Delivery. The recipient further agrees to hold harmless and indemnify Oncor Electric Delivery against all claims, costs, expenses and damages resulting from or predicated upon strict liability for personal injuries, death or or property damage, on account of any defect in the property provided hereunder.